

Appendix D - FCT Campus Tour and Maps

Arrowhead Community Facility Task Force

AHS Facility/Site Tour

October 23, 2010

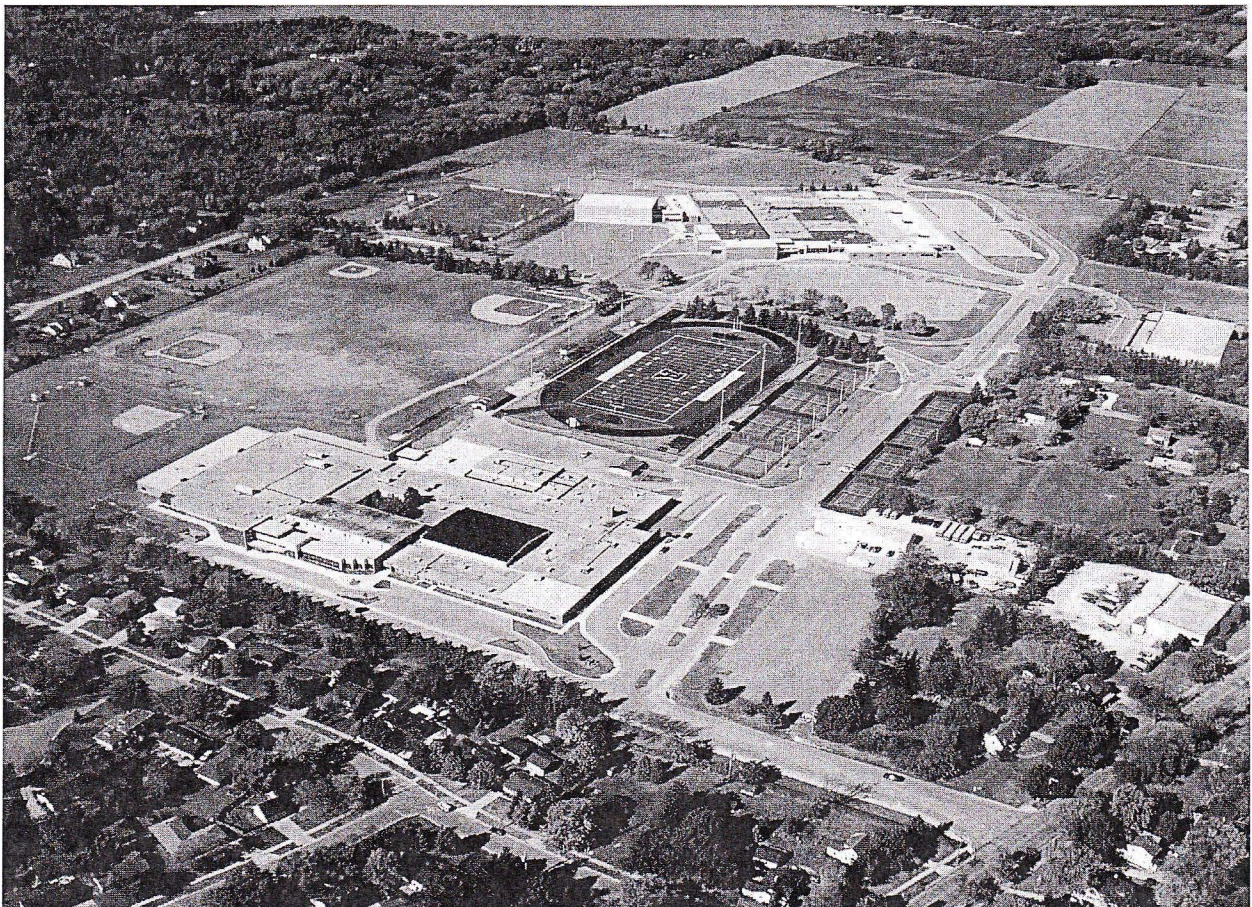

Arrowhead Community Facility Task Force
AHS Facility/Site Tour
October 23, 2010

North Campus

Hallway - Rooms 185, 187, 190, 193,
195, 197, 199, 203

Theater

Room N100

Commons & Junior Study Hall

West Gym

Outside: Vilter Property, lacrosse field
Connector Road

(Enter Door #8) Room N151

Room N174

Rooms N144 & N146

Library & Computer Labs N122

Rooms N160, 162, 163

Rooms N181, 183

Room N111

Need to avoid ACT testing

Nancy Jorgensen, choral director will be available to tour this area & explain the limitations/needs

Drama/Video Productions (Channel 24)

Learning environments (on-line courses; learning spaces)

Design for Field House (graduation, music concerts, events, student body, etc. East Gym limitations)

Tour outside north NC to point out location of site issues

FCE Classroom Lab Area

Project Lead The Way

Metals & Woods Labs

Design and limited access to computers/technology

Small, limited classrooms (compare to new additions size)

New additions

Science classroom & greenhouse (supports landscaping, AP Bio, Farm program)

Transition to South Campus

Parking areas

Walk East side to SC

Traffic issues: Ice Center; Tennis courts; students walking to NC

South Campus

Outside (north parking lot SC)

(Enter Door I) Library

2nd floor Room S902, 904

Main Entrance

Rooms S602, 119

All Purpose Room

Room S320

Locker Rooms

Lower Gym?

Rooms S314, 316, 315, 317, 319

Music Areas?

Exit door H or F

Water runoff; retention pond; building design to expand NW portion of SC (5 classrooms); student walking stadium; building development impact on athletics/PE

S303 computer lab; Conference rooms PBL

2 teachers teaching in same area, same time

Mat storage; cheerleading, poms practice area

Business education computer labs/teaching classrooms

Cafeteria, athletic practices, PBL area, location

Tiered Art classroom

No Benches, out dated

Transport wrestling mats

EEN classrooms, sensory room, CDS, Café Arrowhead, apartment

Walk to NC through stadium

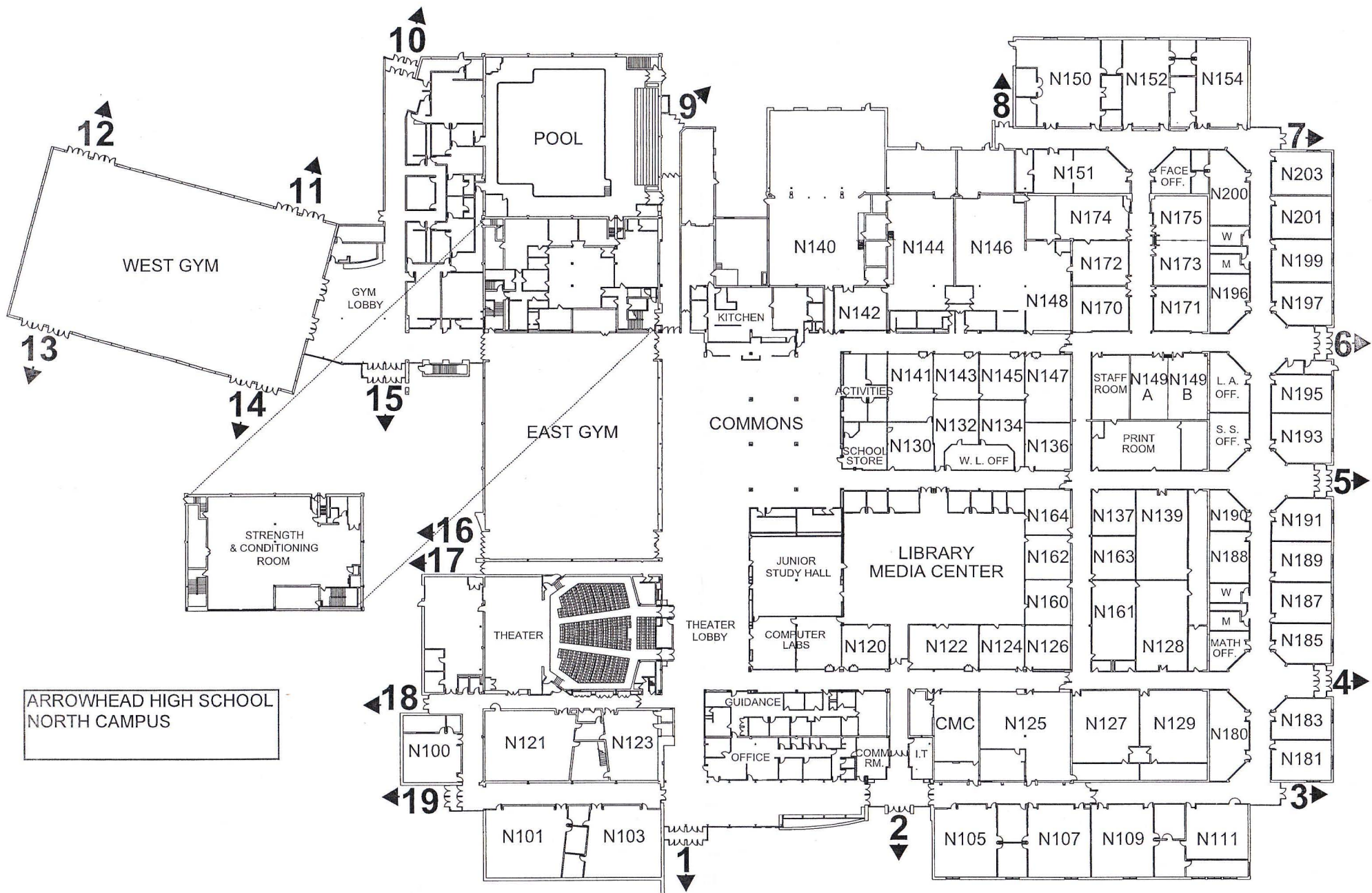

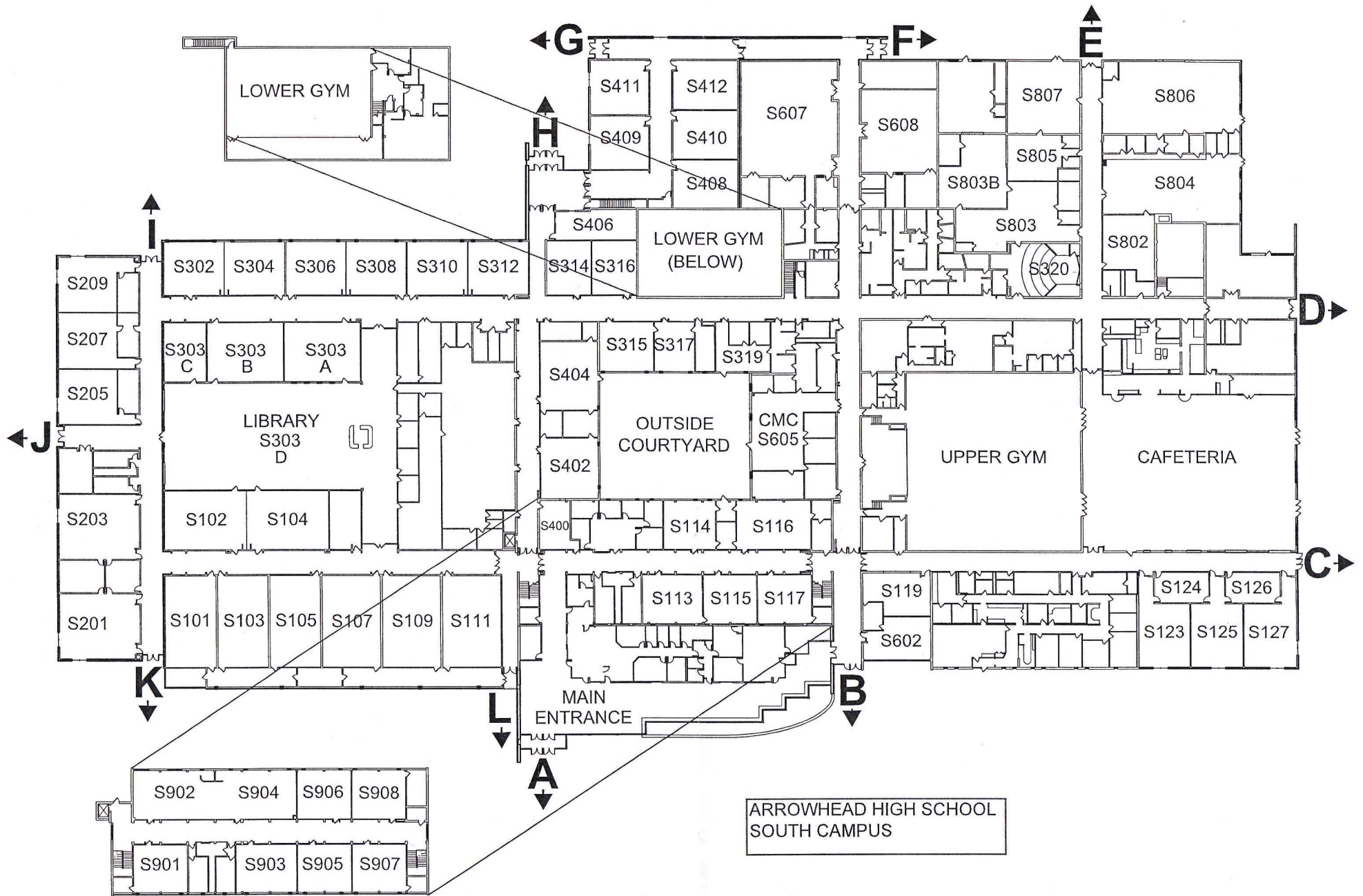

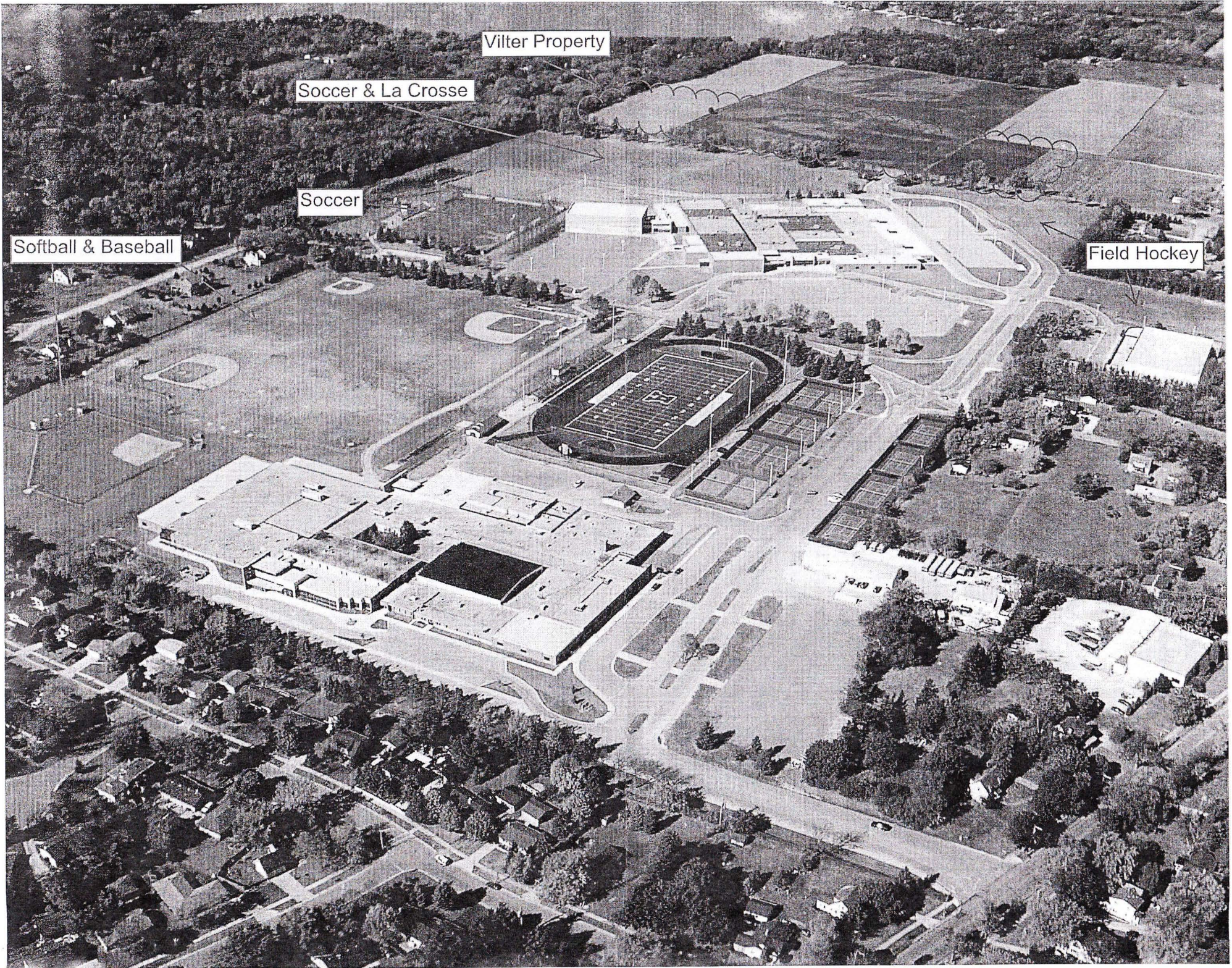

Vilter Property

Soccer & La Crosse

Soccer

Softball & Baseball

Field Hockey

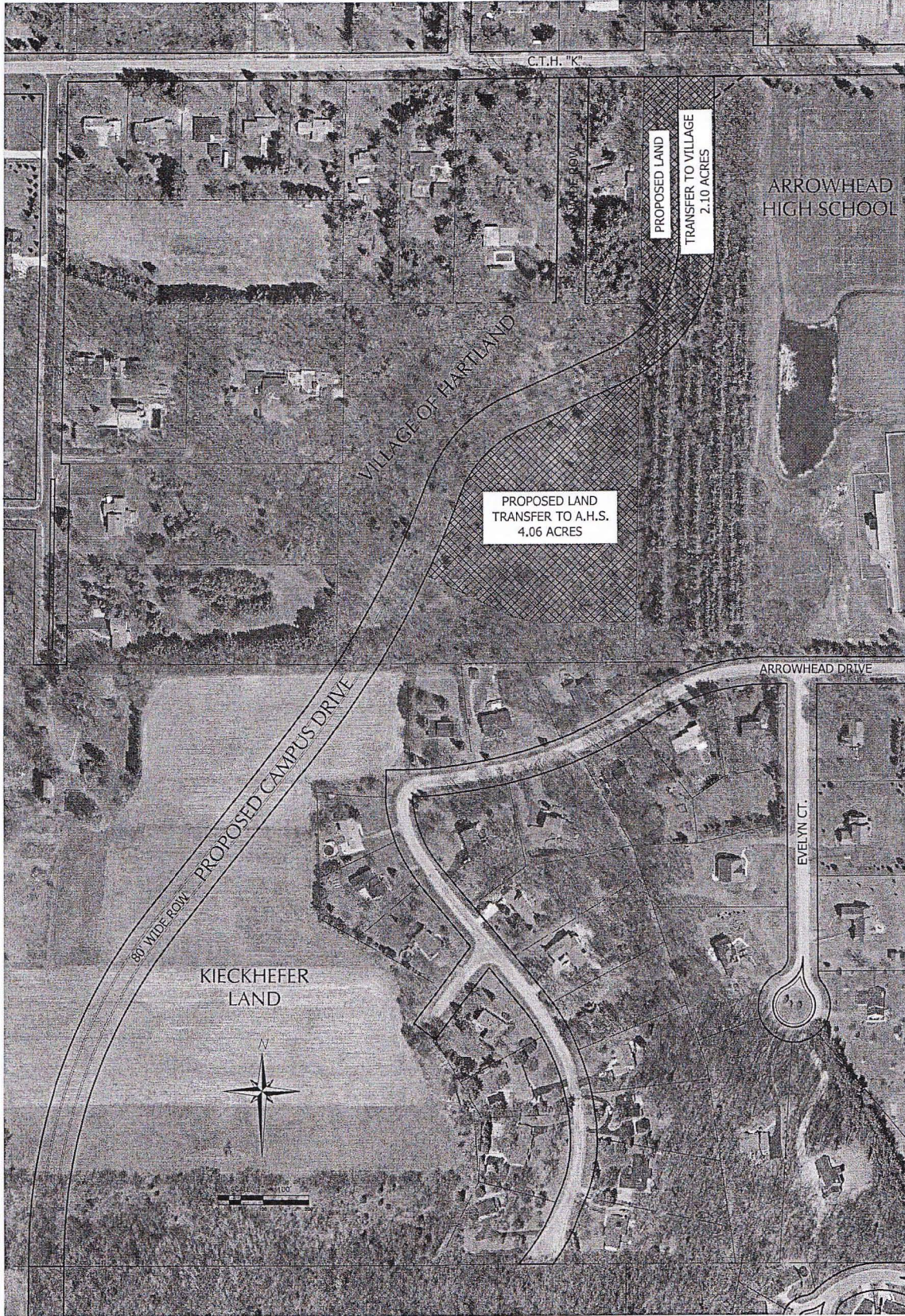

PROJECT NUMBER	1146-042
COMPILED BY	T.C.M.
DATE	09-27-08
DRAWN BY	T.C.M.
CHECKED BY	T.C.M.
APPROVED BY	
SCALE	AS SHOWN ON THIS PLAN AND PAPER SHALL BE THE SAME UNLESS OTHERWISE NOTED
SHEET NUMBER	1

CAMPUS DRIVE
ARROWHEAD HIGH SCHOOL SITE
 PART OF THE NE 1/4 AND NW 1/4 OF SECTION 34-8-18,
 HARTLAND, WISCONSIN

OVERALL PLAN

YAGGY COLBY ASSOCIATES

ENGINEERING • ARCHITECTURE
 SURVEYING • PLANNING
 LANDSCAPE ARCHITECTURE
 1000 W. WISCONSIN ST. SUITE 200
 HARTLAND, WISCONSIN 53029
 PHONE: 262.781.2222
 FAX: 262.781.2223
 WWW.YAGGYCOLBY.COM